

CERTIFIED SURVEY MAP NO. _____

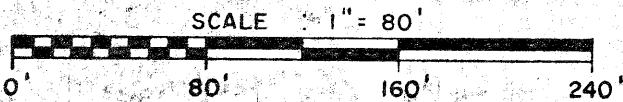

● DENOTES 1" x 24" IRON PIPE SET.

• DENOTES P. K. NAIL.

BEARINGS ARE BASED ON MAGNETIC NORTH.

DRAWN BY : C.R.P.

NOTES NO. : 3249

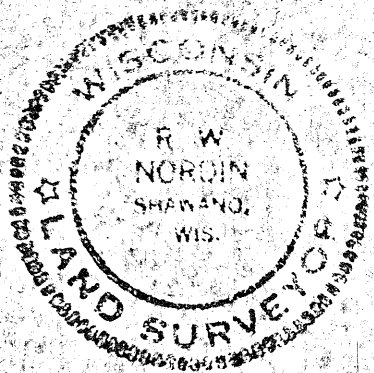

SOUTH 1/4 CORNER OF
SECTION 14, T.30 N.,
R.12 E., LANGLADE CO.

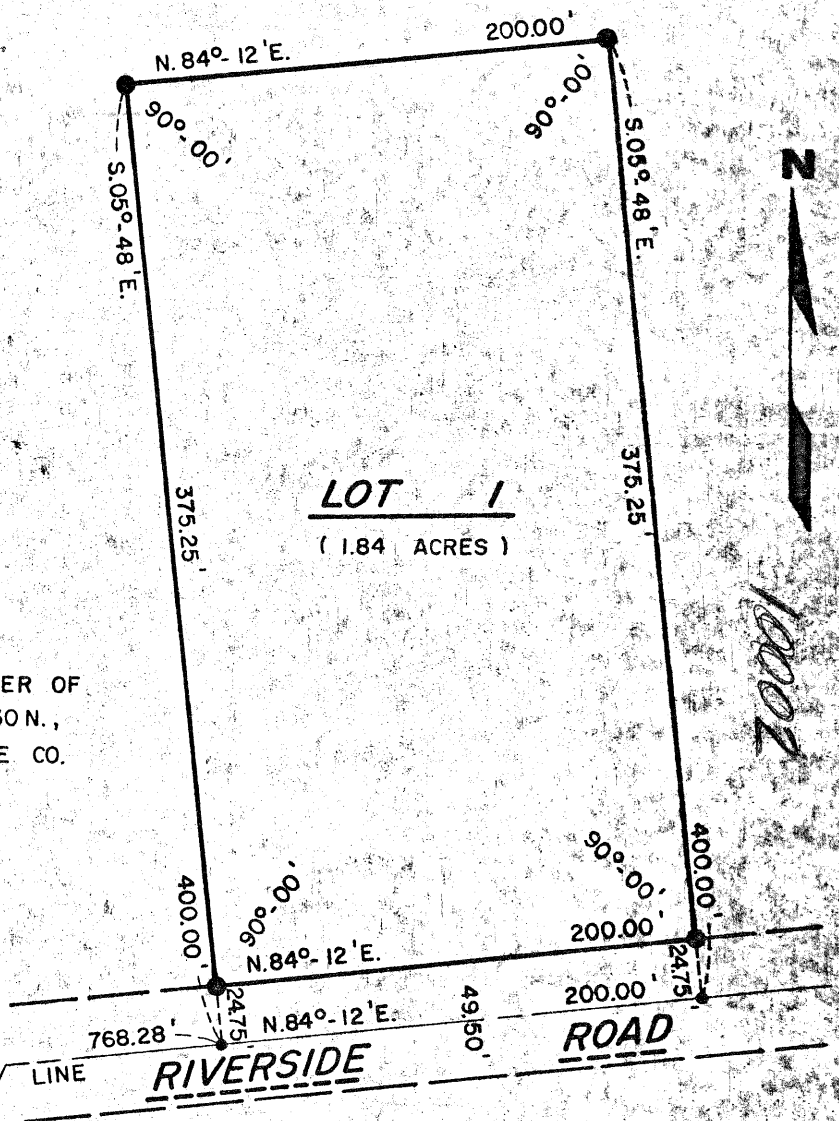

SURVEYOR'S CERTIFICATE

I, R. W. NORDIN, LAND SURVEYOR, WISCONSIN REGISTRATION NO. S-791, DO HEREBY CERTIFY THAT I HAVE SURVEYED, MAPPED AND MONUMENTED THE FOLLOWING DESCRIBED LANDS; THAT PART OF THE SOUTHWEST QUARTER OF THE SOUTHEAST QUARTER OF SECTION 14, TOWNSHIP 30 NORTH, OF RANGE 12 EAST, IN LANGLADE COUNTY, WISCONSIN, BOUNDED AND DESCRIBED AS FOLLOWS: COMMENCING AT THE SOUTH QUARTER CORNER OF THE SAID SECTION 14; THENCE N. 84°-12' E. ALONG THE SECTION LINE 768.28 FEET TO THE PLACE OF BEGINNING; THENCE CONTINUE ON THE SAME LINE 200.00 FEET; THENCE N. 05°-48' W. 400.00 FEET; THENCE S. 84°-12' W. 200.00 FEET; THENCE S. 05°-48' E. 400.00 FEET TO THE PLACE OF BEGINNING. EXCEPTING THAT PART USED FOR TOWN ROAD PURPOSES.

I FURTHER CERTIFY THAT I MADE SAID SURVEY AND MAP BY ORDER AND DIRECTION OF AL METKO, OWNER OF THE SAID LANDS; THAT THE MAP HEREON DRAWN IS A TRUE AND CORRECT REPRESENTATION OF ALL THE EXTERIOR BOUNDARIES OF THE SAID SURVEY, AND THAT I HAVE FULLY COMPLIED WITH CHAPTER 236.34 OF THE WISCONSIN STATUTES AND THE SUBDIVISION REGULATIONS OF LANGLADE COUNTY IN SURVEYING AND MAPPING THE SAME.

DATED THIS 15th DAY OF MAY, 1978.

R. W. Nordin

R. W. NORDIN, SURVEYOR

14

L-13