

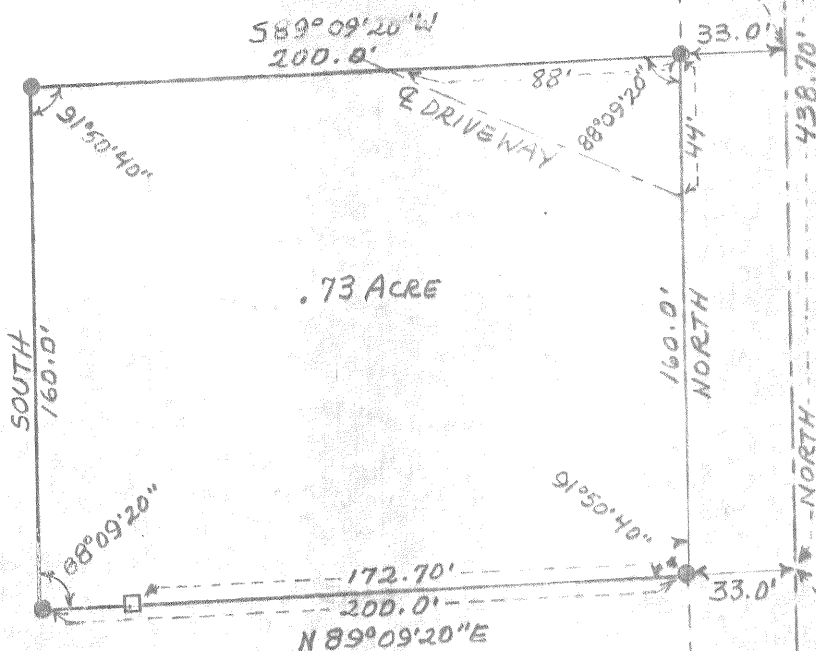

• 1 1/2" x 30" GALV. IRON PIPE SET
□ 1" SQUARE IRON ROD FOUND IN PLACE
SCALE: 1" = 60'
DRAWN BY: W. F. KELLY
DATE: JANUARY 20, 1975



William F. Kelly



I, WILLIAM F. KELLY, REGISTERED LAND SURVEYOR, HEREBY CERTIFY THAT I HAVE SURVEYED AND DIVIDED A PART OF GOVERNMENT LOT 7, SECTION 11, T34N-R11E. AT THE REQUEST AND UNDER THE DIRECTION OF FLORENCE MAIVALD, OWNER OF SAID LANDS. THAT THIS MAP IS A CORRECT REPRESENTATION OF THE EXTERIOR BOUNDARIES OF THE SURVEY. COMMENCING AT THE NE CORNER OF GOVERNMENT LOT 7, SECTION 11, T.34N-R11E THENCE SOUTH ALONG THE EAST LINE SAID GOVERNMENT LOT 7 278.70 FEET; THENCE S88°09'20"W 33.00 FEET TO THE POINT OF REAL BEGINNING; THENCE CONTINUING S88°09'20"W 200.00 FEET; THENCE SOUTH ON A LINE PARALLEL TO THE EAST LINE SAID GOVERNMENT LOT 7 160.00 FEET; THENCE N88°09'20"E 200.00 FEET; THENCE NORTH ON A LINE PARALLEL WITH THE EAST LINE SAID GOVERNMENT LOT 7 160.00 FEET TO THE POINT OF REAL BEGINNING. SAID PARCEL CONTAINS 0.73 ACRES.

RECORD # 10017
LANGLADE COUNTY SURVEYORS OFFICE
DATE FILED: 5/28/93 BY: D.T.

CO. TRUNK 2

SE COR GOV LOT 7, SECT T34N-R11E

#18