

I, WILLIAM F. KELLY, REGISTERED LAND SURVEYOR,
 CERTIFY THAT THE PARCEL DESCRIBED BELOW IN
 THE NE $\frac{1}{4}$ SW $\frac{1}{4}$ OF SECTION 20-T.31N.-R.14E.
 IS THE PROPERTY DESCRIBED IN WARRANTY DEED
 ISSUED TO EUGENE PETERS AND DIANNA H. PETERS.

A PARCEL OF LAND IN THE NORTHEAST QUARTER
 OF THE SOUTHWEST QUARTER OF SECTION 20,
 T.31N.-R.14E., DESCRIBED AS FOLLOWS:
 COMMENCING ON THE EAST QUARTER LINE APPROXIMATELY
 208 $\frac{3}{4}$ FEET NORTH OF THE SOUTHEAST CORNER OF
 SAID FORTY WHICH IS THE PLACE OF BEGINNING; THENCE
 NORTH ALONG SAID QUARTER LINE APPROXIMATELY 313 $\frac{1}{8}$
 FEET; THENCE WEST PARALLEL WITH THE SOUTH LINE
 OF SAID FORTY, 208 $\frac{3}{4}$ FEET; THENCE SOUTH
 PARALLEL WITH THE EAST LINE OF SAID FORTY 313 $\frac{1}{8}$
 FEET; THENCE EAST 208 $\frac{3}{4}$ FEET TO THE PLACE OF
 BEGINNING, BEING 1- $\frac{1}{2}$ ACRES OF LAND.

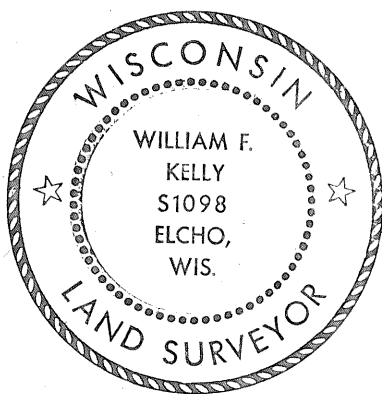

William F. Kelly
 4-27-77

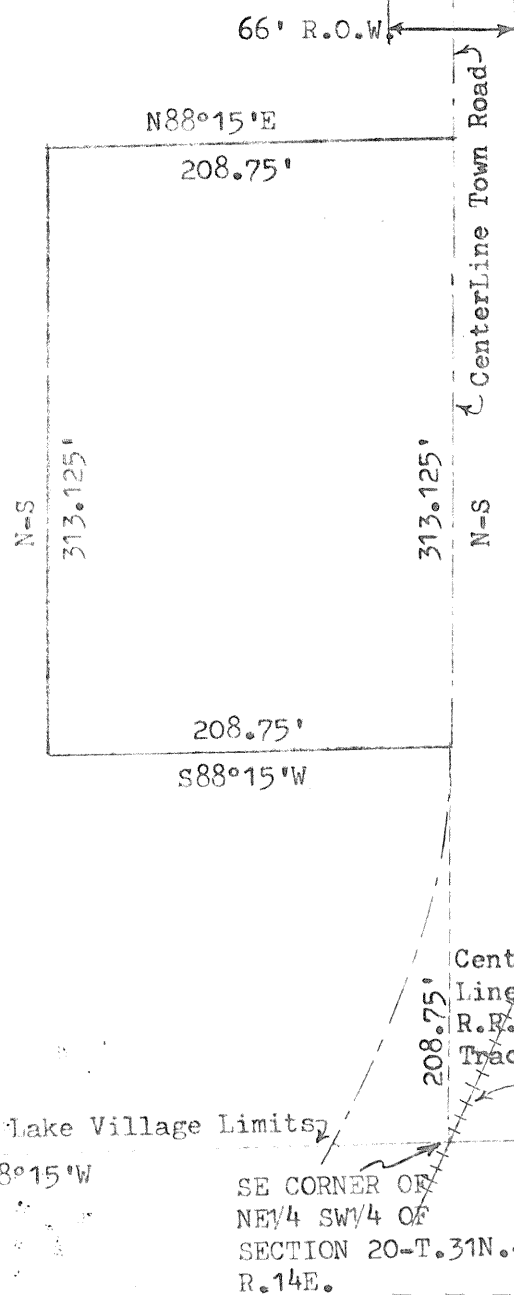

RECORD # 1003
 LANGLADE COUNTY SURVEYORS OFFICE
 DATE FILED: 6/3/93 BY: DT.