

Stock No. 26273

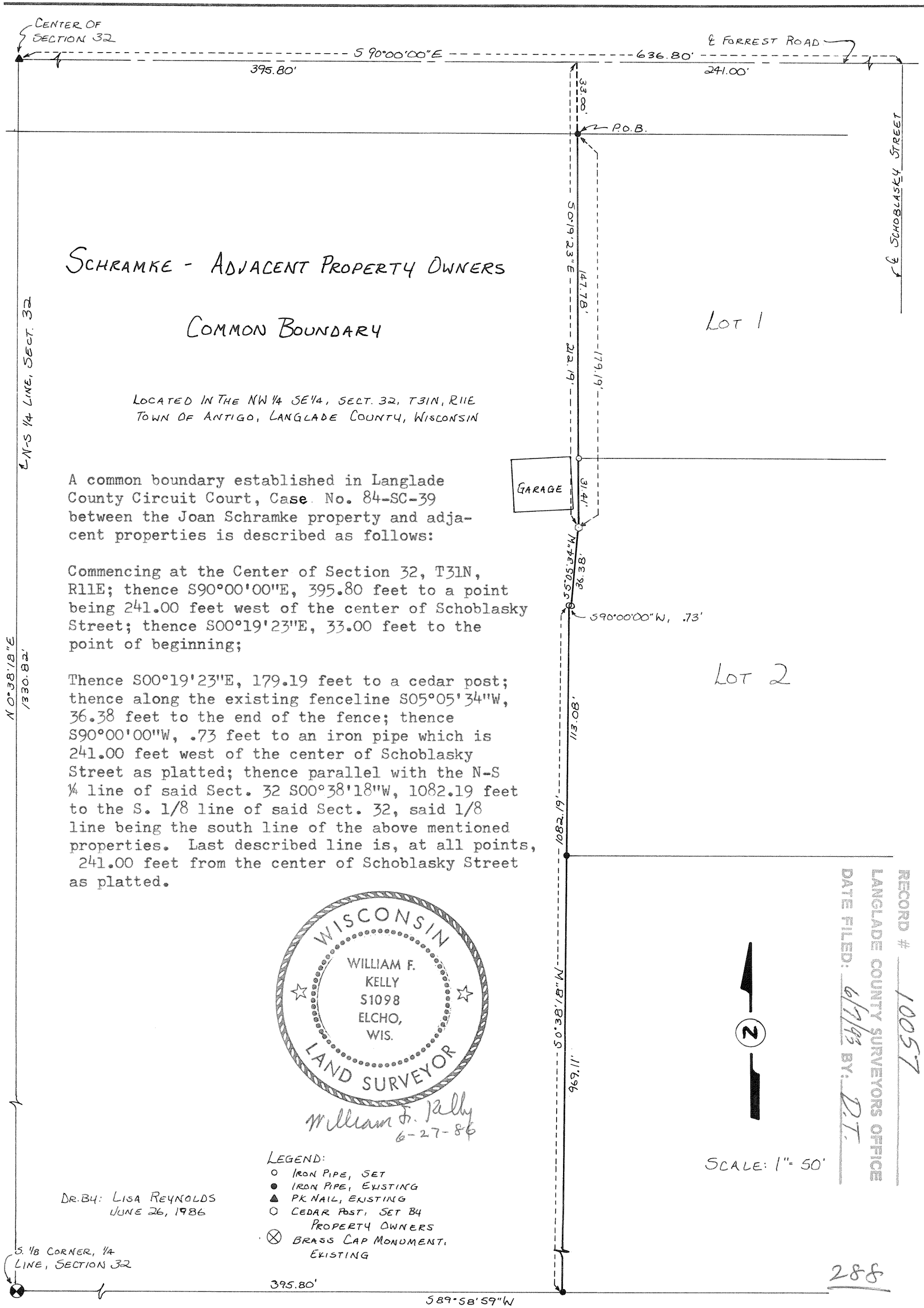

SCHRAMKE - ADJACENT PROPERTY OWNERS
COMMON BOUNDARY

LOCATED IN THE NW 1/4 SE 1/4, SECT. 32, T31N, R11E
TOWN OF ANTIGO, LANGLADE COUNTY, WISCONSIN

A common boundary established in Langlade County Circuit Court, Case No. 84-SC-39 between the Joan Schramke property and adjacent properties is described as follows:

Commencing at the Center of Section 32, T31N, R11E; thence S90°00'00"E, 395.80 feet to a point being 241.00 feet west of the center of Schoblasky Street; thence S00°19'23"E, 33.00 feet to the point of beginning;

Thence S00°19'23"E, 179.19 feet to a cedar post; thence along the existing fenceline S05°05'34"W, 36.38 feet to the end of the fence; thence S90°00'00"W, .73 feet to an iron pipe which is 241.00 feet west of the center of Schoblasky Street as platted; thence parallel with the N-S 1/4 line of said Sect. 32 S00°38'18"W, 1082.19 feet to the S. 1/8 line of said Sect. 32, said 1/8 line being the south line of the above mentioned properties. Last described line is, at all points, 241.00 feet from the center of Schoblasky Street as platted.

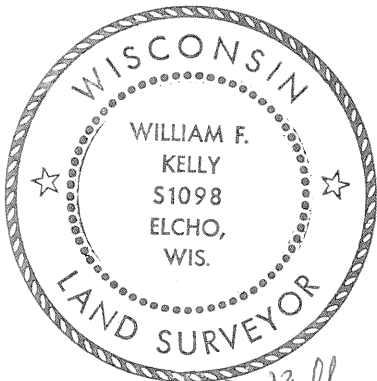

- LEGEND:
- IRON PIPE, SET
 - IRON PIPE, EXISTING
 - ▲ PK NAIL, EXISTING
 - CEDAR POST, SET BY PROPERTY OWNERS
 - ⊗ BRASS CAP MONUMENT, EXISTING

DR. BY: LISA REYNOLDS
JUNE 26, 1986

RECORD # 10057
LANGLADE COUNTY SURVEYORS OFFICE
DATE FILED: 6/7/93 BY: D.T.

SCALE: 1" = 50'

288