

TRADEWELL

INC.

SURVEYING DIVISION

711 SUPERIOR STREET P.O. BOX 42 ANTIGO, WISCONSIN 54409
(715) 627-4344

SURVEYING SERVICES
LOT SURVEYS
SUBDIVISIONS
BOUNDARY SURVEYS
CONSTRUCTION SITE SURVEYS

SOIL PERCOLATION
TESTING

NORTH AND WEST LINES OF LOT 41 OF THE PLAT OF FIRST ADDITION TO
SUBURBAN ACRES LOCATED IN THE SOUTHWEST 1/4 OF THE NORTHWEST 1/4,
SECTION 28, TOWN 31 NORTH, RANGE 11 EAST, TOWN OF ANTIGO,
COUNTY OF LANGLEADE, STATE OF WISCONSIN.

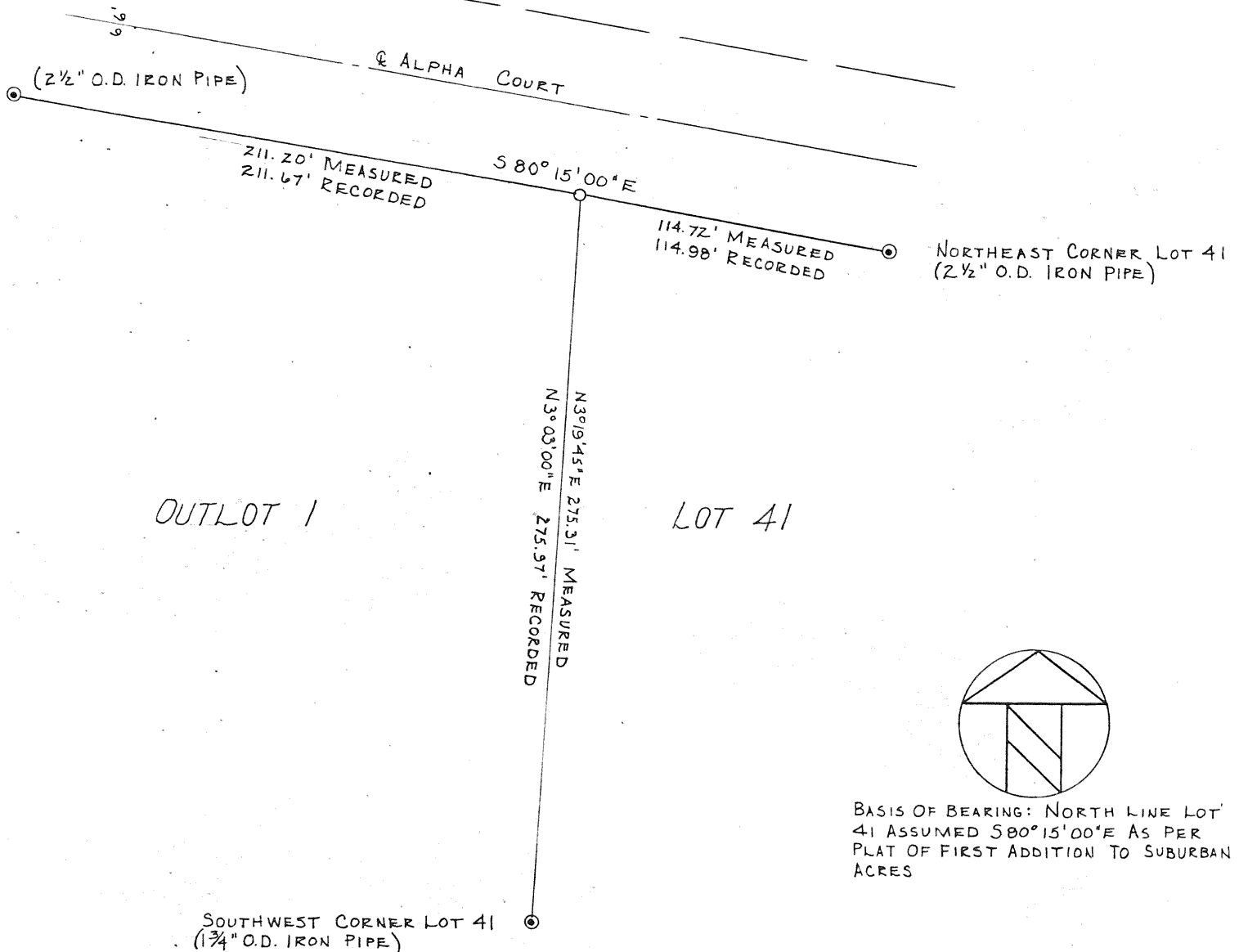

SURVEYOR'S CERTIFICATE

I, WESLEY J. TRADEWELL, AUTHORIZED BY JUDY TRADEWELL, HEREBY CERTIFY THAT THE ABOVE DESCRIBED LINES WERE SURVEYED UNDER MY DIRECTION AND THAT THE SURVEY IS CORRECT TO THE BEST OF MY KNOWLEDGE AND BELIEF.

CERTIFIED AT ANTIGO, WISCONSIN, THIS 11TH DAY OF JULY, 1979.

Wesley J. Tradewell
WESLEY J. TRADEWELL, REGISTERED LAND SURVEYOR
WISCONSIN REGISTRATION NUMBER 1342



RECORD # 10059
LANGLEADE COUNTY SURVEYORS OFFICE
DATE FILED 6/7/43 BY: DT.

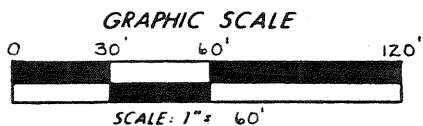

LEGEND

- IRON MONUMENT FOUND - IRON PIPE
- 1" x 30" IRON PIPE SET, MIN. WT. 1.13 LB./FT. (SEE SKETCH BELOW)
- ⊙ 2" x 30" IRON PIPE SET, MIN. WT. 3.65 LB./FT.
- ▲ IRON PIN FOUND
- △ IRON PIN SET
- STONE MONUMENT FOUND

OWNER: JUDY TRADEWELL

DRAFTED BY: MARK STIBBE



"PERMAMARK" CAPS
SET IN 1" PIPES

191