

TRADEWELL

INC.

SURVEYING DIVISION

711 SUPERIOR STREET P.O. BOX 42 ANTIGO, WISCONSIN 54409
(715) 627-4344

SURVEYING SERVICES
LOT SURVEYS
SUBDIVISIONS
BOUNDARY SURVEYS
CONSTRUCTION SITE SURVEYS

SOIL PERCOLATION
TESTING

SECOND AVENUE

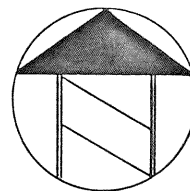

BASIS OF BEARING: NORTH LINE OF BLOCK
16 ASSUMED EAST.

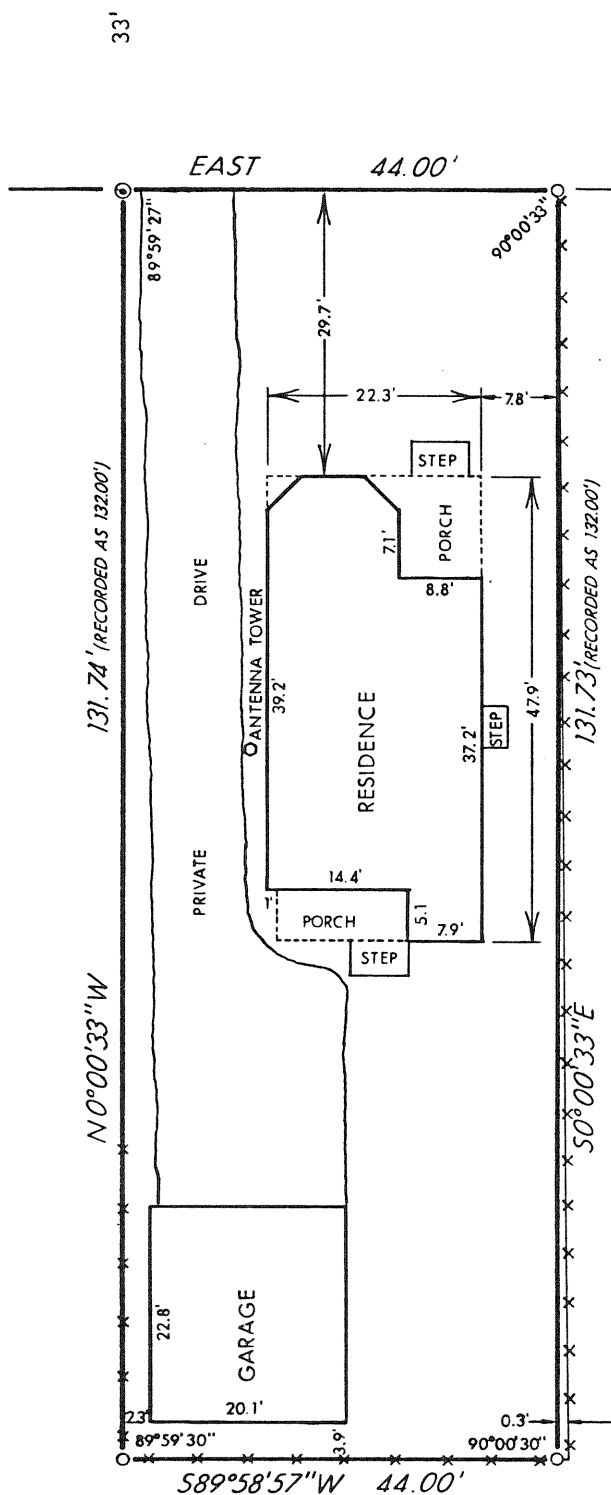

**THE WEST FORTY-FOUR (44) FEET OF LOTS
NUMBERED THREE (3), FOUR (4), AND FIVE
(5) IN BLOCK NUMBER SIXTEEN (16) OF
THE VILLAGE (NOW CITY) OF ANTIGO,
LANGLADE COUNTY, WISCONSIN,
ACCORDING TO THE RECORDED PLAT
THEREOF.**

Surveyor's Certificate

I hereby certify that I have surveyed the above described property and that the above map is a true representation thereof and shows the size and location of the property, its exterior boundaries, the location of all visible structures and dimensions of all principal buildings thereon, boundary fences, apparent easements, roadways and visible encroachments, if any.

This survey is made for the use of the present owners of the property, and also those who purchase, mortgage, or guarantee the title thereto within one (1) year from date hereof.

Dated at Antigo, Wisconsin, this 14th day of September, 1979.

Signed: Mark A. Stibbe
Mark A. Stibbe, Registered Land
Wis. Registration No. 1539 Surveyor

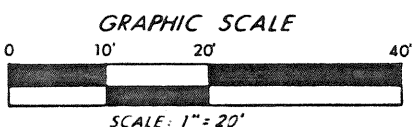

OWNER: JACK SMITH

DRAFTED BY: DANIEL PLEOGER

NOTE: RESIDENCE AND GARAGE AS SHOWN
ARE EXTERIOR WALLS AT GROUND
FLOOR (RESIDENCE - 12" EAVES, GARAGE
- 6" EAVES)

LEGEND

- IRON MONUMENT FOUND - 3/4" x 18" IRON PIPE,
REPLACED WITH 1" x 30" IRON PIPE
- 1" x 30" IRON PIPE SET, MIN. WT. 1.13 LB./FT.
(SEE SKETCH BELOW)
- ⊙ 2" x 30" IRON PIPE SET, MIN. WT. 3.65 LB./FT.
- ▲ IRON PIN FOUND
- △ IRON PIN SET
- STONE MONUMENT FOUND
- *-*- FENCE LINE

TRADEWELL
SURVEYING

"PERMAMARK" CAPS
SET IN 1" PIPES



RECORD # 10061
LANGLADE COUNTY SURVEYORS OFFICE
DATE FILED: 6/7/93 BY: DT

193