

TRADEWELL

INC.

SURVEYING DIVISION

711 SUPERIOR STREET P.O. BOX 42 ANTIGO, WISCONSIN 54409
(715) 627-4344

SURVEYING SERVICES
LOT SURVEYS
SUBDIVISIONS
BOUNDARY SURVEYS
CONSTRUCTION SITE SURVEYS

SOIL PERCOLATION
TESTING

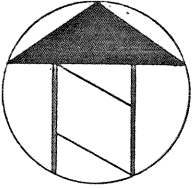

That part of LOT 410 OF THE ASSESSOR'S PLAT OF THE
CITY OF ANTIGO, STATE OF WISCONSIN described as
follows:

BASIS OF BEARING: WEST LINE LOT 410
ASSUMED NORTH

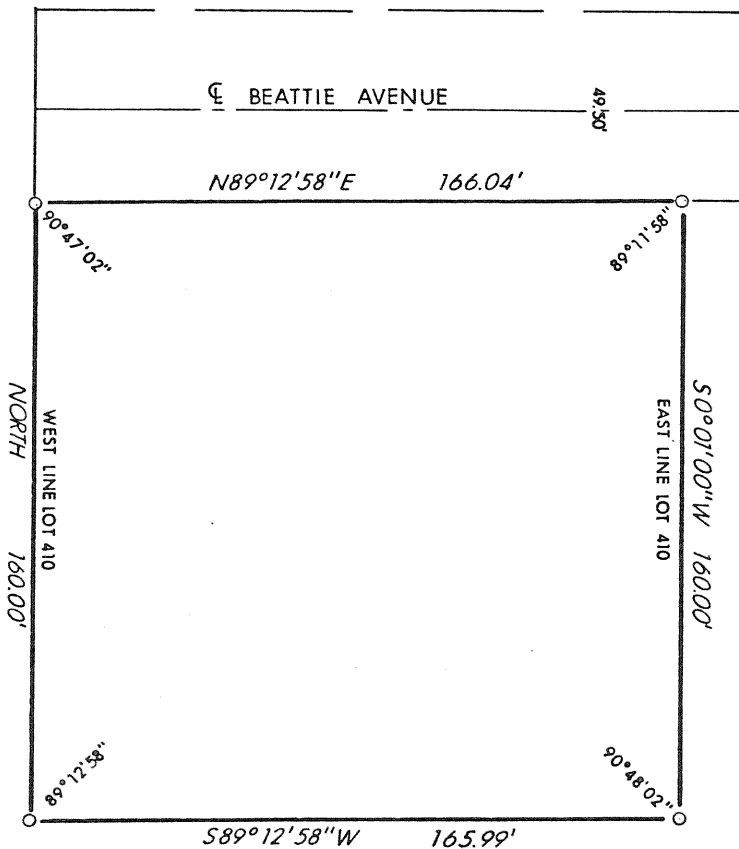

Commencing at the intersection
of the east line of said Lot
410 and the south line of
Beattie Avenue, being also the
point of beginning; thence
S0°01'00"W, along said east
line, 160.00'; thence S89°12'58"W,
165.99' to the west line of said
Lot 410; thence North, along said
west line, 160.00' to the south
line of Beattie Avenue; thence
N89°12'58"E, along said south
line, 166.04' to the point of
beginning.

Surveyor's Certificate

I, Mark A. Stibbe, authorized by John D. Warner, hereby
certify that the above described parcel was surveyed under
my direction and that the survey is correct to the best of
my knowledge and belief.

Certified this 26th day of July, 1980, at Antigo, Wisconsin.

Mark A. Stibbe

Mark A. Stibbe R.L.S.
Wisconsin Registration Number 1539

RECORD # 10063
LANGLADE COUNTY SURVEYORS OFFICE
DATE FILED: 6/7/93 BY: DT.

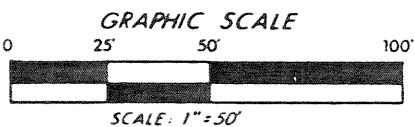

OWNER:

LEGEND

- ⊙ IRON MONUMENT FOUND
- 1" x 30" IRON PIPE SET, MIN. WT. 1.13 LB./FT.
(SEE SKETCH BELOW)
- ⊙ 2" x 30" IRON PIPE SET, MIN. WT. 3.65 LB./FT.
- ▲ IRON PIN FOUND
- △ IRON PIN SET
- STONE MONUMENT FOUND



DRAFTED BY: MARK STIBBE



"PERMAMARK" CAPS
SET IN 1" PIPES

200