

TRADEWELL

INC.

SURVEYING DIVISION

711 SUPERIOR STREET P.O. BOX 42 ANTIGO, WISCONSIN 54409
(715) 627-4344

SURVEYING SERVICES
LOT SURVEYS
SUBDIVISIONS
BOUNDARY SURVEYS
CONSTRUCTION SITE SURVEYS

SOIL PERCOLATION
TESTING

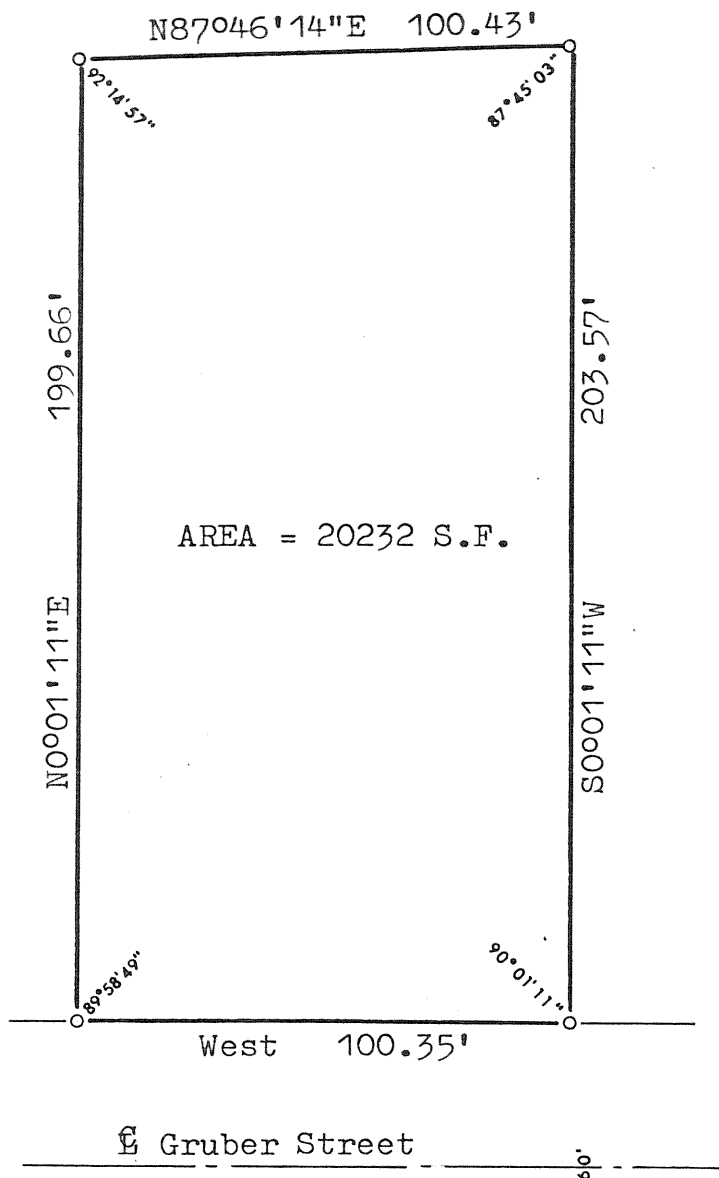

THE WEST ONE-HALF OF LOT NUMBER 14,
AND ALL OF LOTS 15 AND 16 IN BLOCK
NUMBER 4 OF BERNER'S SECOND ADDITION
TO THE CITY OF ANTIGO, STATE OF
WISCONSIN.

Surveyor's Certificate

I, Mark A. Stibbe, authorized by
Lawrence Marvin, hereby certify that
the above described parcel was survey-
ed under my direction and that the
survey is correct to the best of
my knowledge and belief.

Certified this 18th day of October,
1980, at Antigo, Wisconsin.

Mark A. Stibbe
Mark A. Stibbe R.L.S.
Wisconsin Registration Number 1539

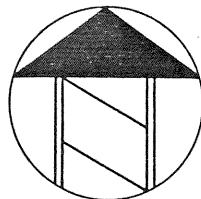

Basis of Bearing: North
line of Gruber Street
assumed West.

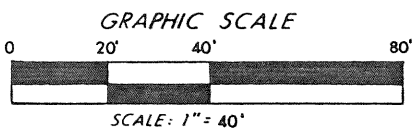

LEGEND

- ⊙ IRON MONUMENT FOUND
- 1" x 30" IRON PIPE SET, MIN. WT. 1.13 LB./FT.
(SEE SKETCH BELOW)
- ⊙ 2" x 30" IRON PIPE SET, MIN. WT. 3.65 LB./FT.
- ▲ IRON PIN FOUND
- △ IRON PIN SET
- STONE MONUMENT FOUND

OWNER: LAWRENCE MARVIN
326 GRUBER ST.
ANTIGO, WI. 54409

DRAFTED BY: M. STIBBE



"PERMAMARK" CAPS
SET IN 1" PIPES

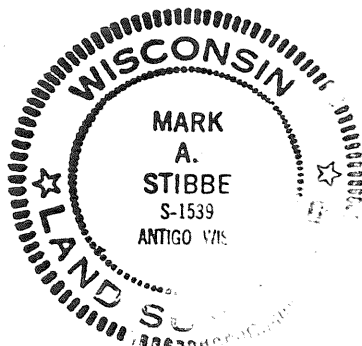

RECORD # 10064
LANGLADE COUNTY SURVEYORS OFFICE
DATE FILED: 6/7/93 BY: D.T.

202