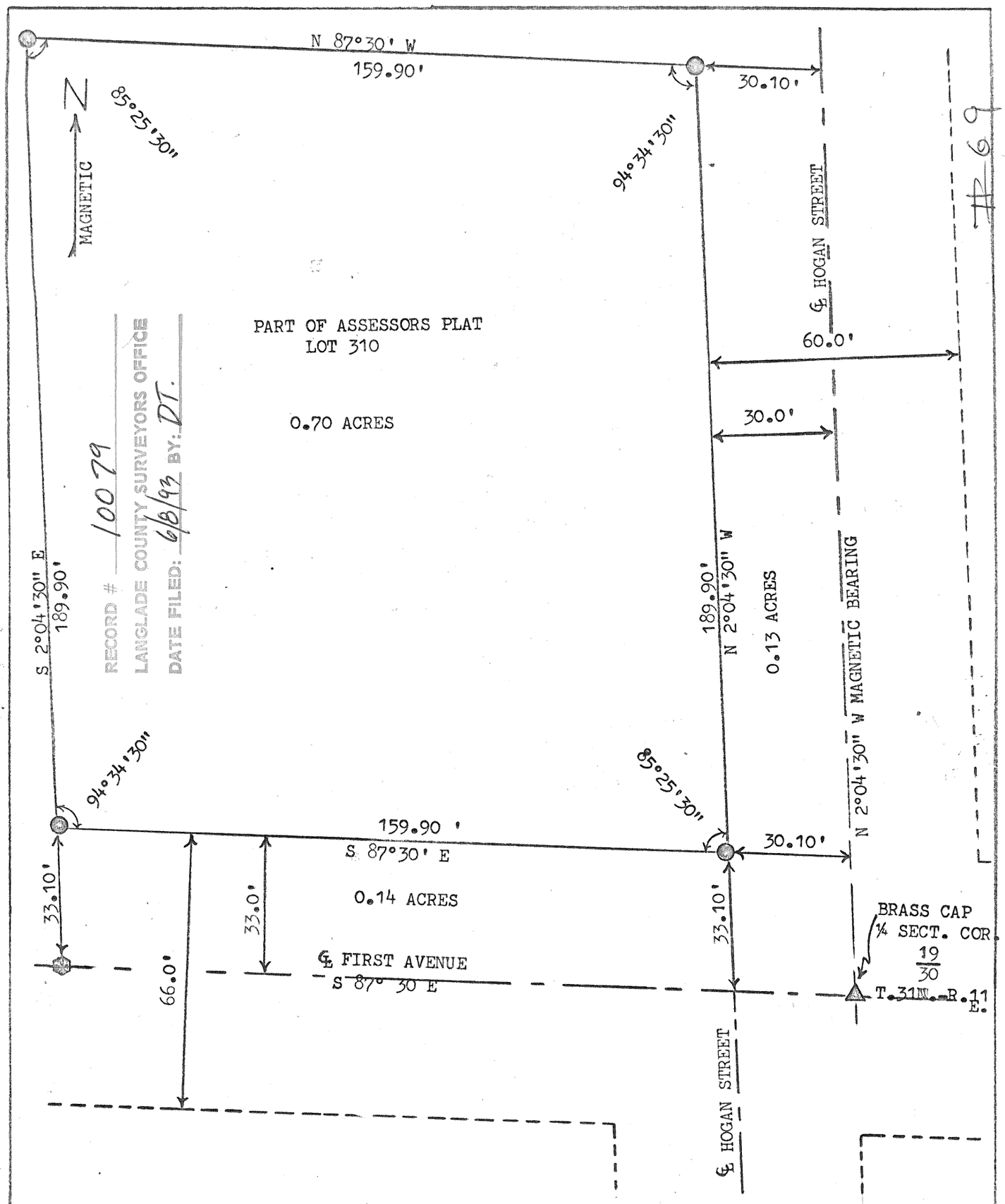

I, WILLIAM F. KELLY, R.L.S., CERTIFY THAT I HAVE SURVEYED AND MAPPED A PARCEL OF LAND IN LOT 310 OF THE ASSESSORS PLAT OF THE CITY OF ANTIGO AT THE REQUEST AND UNDER THE DIRECTION OF A. REMINGTON. LOT 310 IS DESCRIBED AS THE E½ OF THE SE¼ SW¼ SECTION 19-T.31N.-R.11E. EXCEPT THE NORTH 9 ACRES. PARCEL SURVEYED IS DESCRIBED AS FOLLOWS: COMMENCING AT THE SE CORNER SAID LOT 310; THENCE ON A MAGNETIC BEARING N 2°04'30" W 223.00 FEET; THENCE N 87°30' W 190.00 FEET: THENCE S 2°04'30" E 223.00 FEET; THENCE S 87°30' E 190.00 FEET TO THE POINT OF THE BEGINNING. SAID PARCEL CONTAINS 0.97 ACRES INCLUDING THE STREET RIGHT OF WAYS.

WISCONSIN
WILLIAM F. KELLY
S1098
ELCHO, WIS.
LAND SURVEYOR

William F. Kelly 9 July 1974

LEGEND:

- 2" x 30" Galvanized Iron Pipes
- PK Nail in Street
- Brass Cap Quarter Corner

SCALE: 1" = 30.00'

DRAWN BY WILLIAM F. KELLY 9 July 1974