

MAP OF SURVEY FOR U. S. GENERAL, INC.

PART OF LOT 1 IN BLOCK 2 OF DASKAM'S SECOND ADDITION TO THE CITY OF ANTIGO, LANGLADE COUNTY, WISCONSIN.

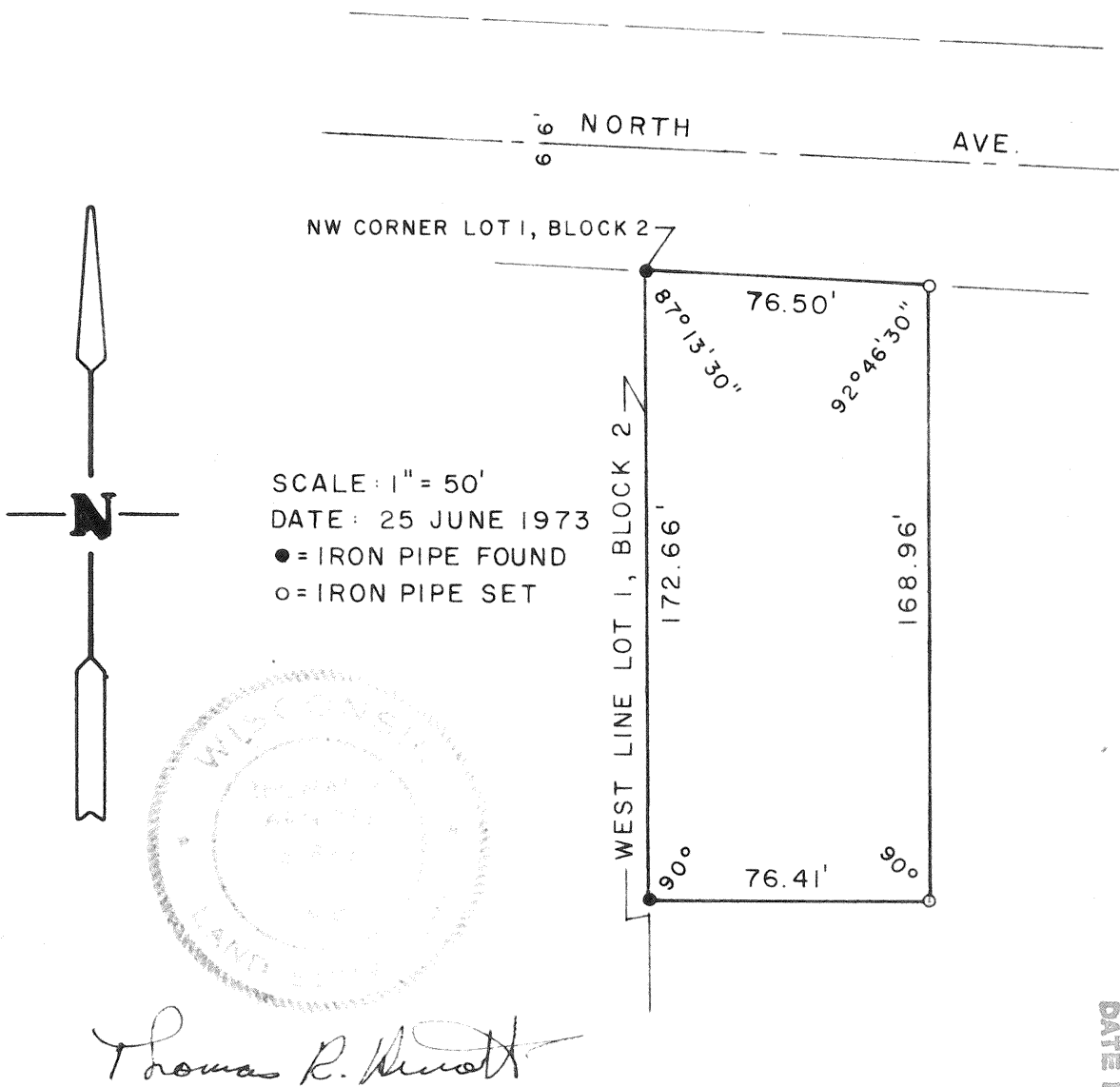

Description:
A parcel of land being part of Lot 1, Block 2 of Daskam's Second Addition to the City of Antigo, Langlade County, Wisconsin and being more particularly described as follows: Beginning at the northwest corner of said Lot 1, Block 2; thence south along the west line of said Lot 1, Block 2 172.66 feet; thence east perpendicular to the west line of said Lot 1, Block 2 76.41 feet; thence north parallel with the west line of said Lot 1, Block 2 168.96 feet to the southerly edge of North Ave.; thence westerly along the southerly edge of North Ave. 76.50 feet to the point of beginning.

RECORD # 10092
LANGLADE COUNTY SURVEYORS OFFICE
DATE FILED: 6/8/93 BY: DT.

51