SECTION SUMMARY

SECTION 23

TOWNSHIP 31 NORTH, RANGE 12 EAST

TOWN OF POLAR, LANGLADE COUNTY

WISCONSIN

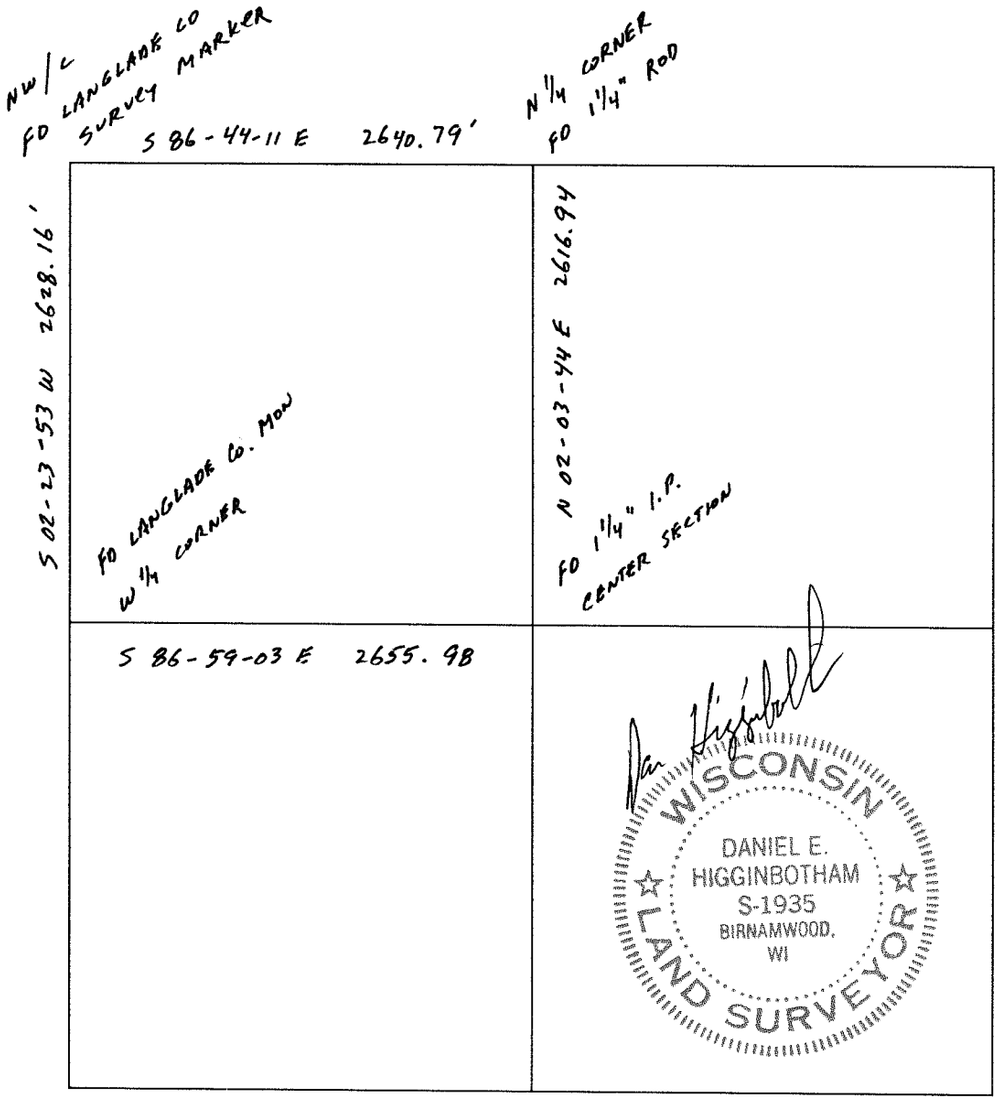

RECORD # 10538
LANGLADE COUNTY SURVEYORS OFFICE
DATE FILED: 12/5/00 BY: D. Tlusty

GRAPHIC SCALE

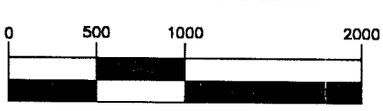

1 inch = 1000 ft.

SURVEY PROVIDED BY:
PLOVER RIVER LAND CO., INC. P4225 PINEVIEW RD BIRNAMWOOD WI 54414 (715)449-2229