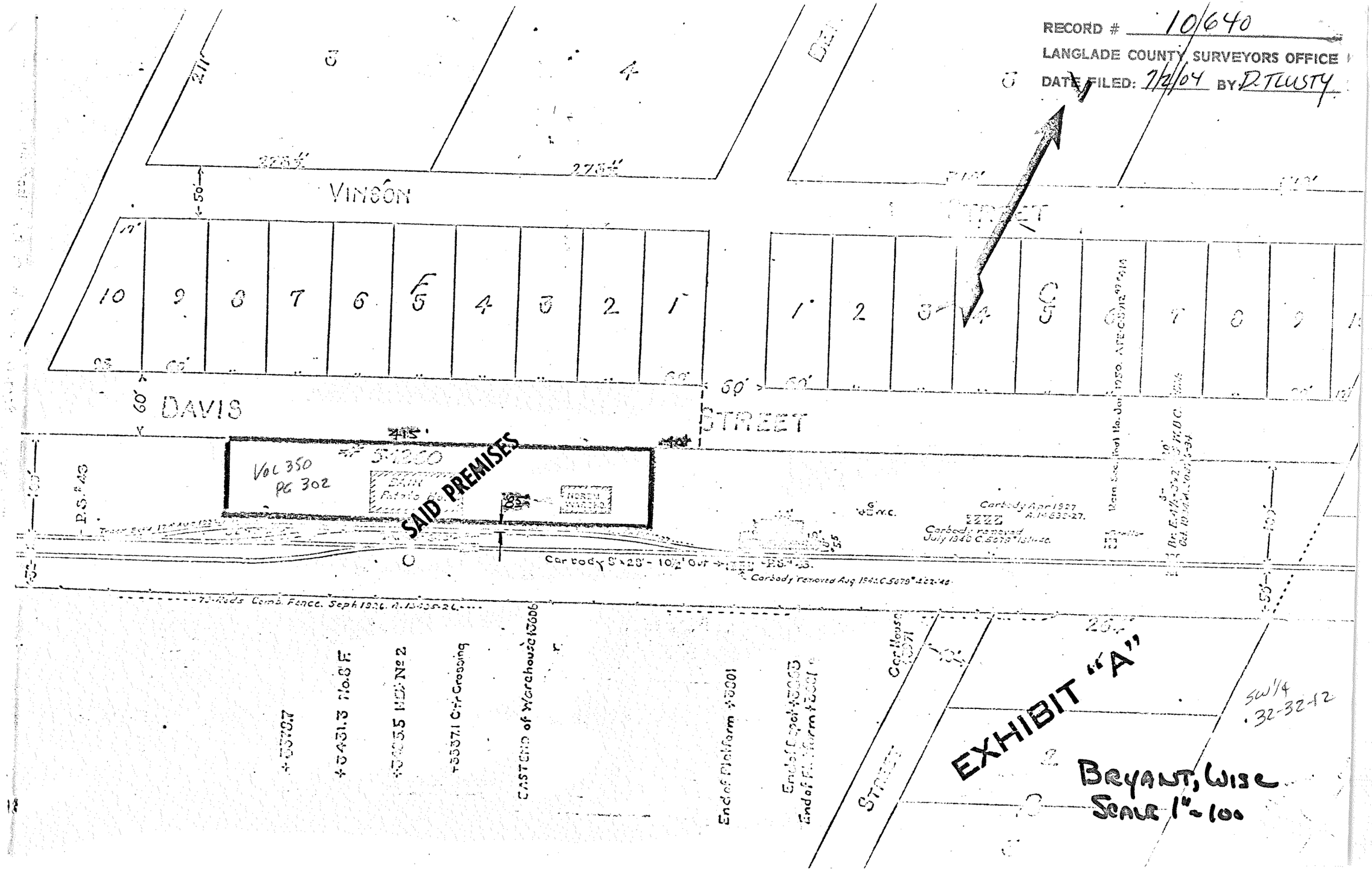RECORD # 10640
LANGLADE COUNTY SURVEYORS OFFICE
DATE FILED: 7/2/04 BY D. TLUSTY