

R.E.L. 4080 N. 20th AVE WAUSAU, WI 54401 (715)675-9784  
**PLAT OF SURVEY**

OF PART OF BLOCK C, PLAT OF PINEHURST, LOCATED IN THE NORTHEAST 1/4 OF THE SOUTHWEST 1/4, AND THE SOUTHEAST 1/4 OF THE SOUTHWEST 1/4, OF SECTION II, TOWNSHIP 34 NORTH, RANGE II EAST, TOWN OF ELCHO, LANGLADE COUNTY, WISCONSIN  
CSM VOL. 9, PAGE 77

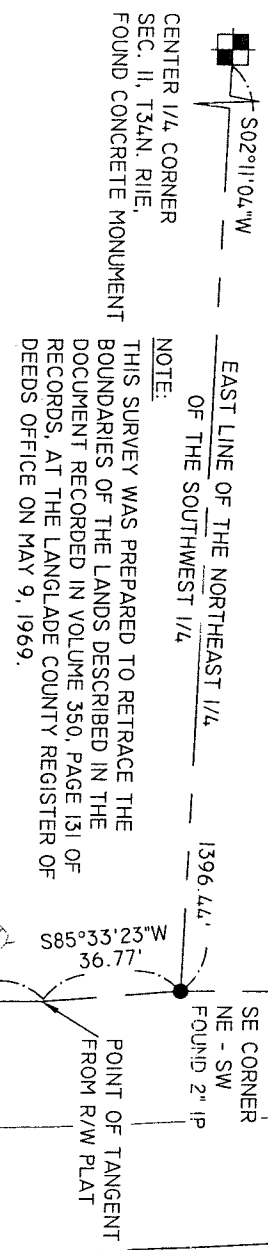

SURVEYOR'S CERTIFICATE: I, THOMAS A. RADENZ, WISCONSIN REGISTERED LAND SURVEYOR S-2142, DO HEREBY CERTIFY THAT AT THE DIRECTION OF THOMAS MEYER, OWNER OF THE PARCEL OF LAND DESCRIBED HEREON, I HAVE SURVEYED AND MAPED SAID PARCEL IN COMPLIANCE WITH WISCONSIN ADMINISTRATIVE CODE A-E7 AND THAT SAID MAP IS A CORRECT AND ACCURATE REPRESENTATION OF THE EXTERIOR BOUNDARIES OF SAID PARCEL.

DATED THIS 29 DAY OF March, 2005  
REI Thomas A. Radenz  
THOMAS A. RADENZ (AGENT)  
WI R.L.S. S-2095

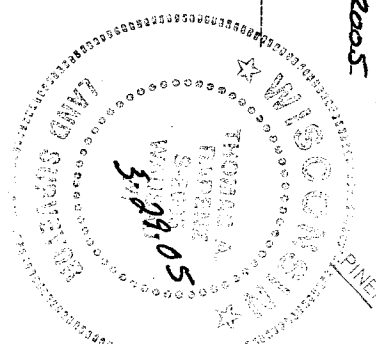
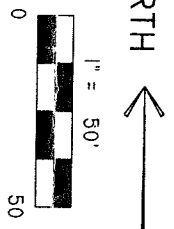

L=197.24'  
R=1942.86'  
TAN=98.70'  
Δ=5°49'00"  
CB=S87°08'54"W  
C=197.15'

**LEGEND**

- - 1" X 24" IRON PIPE WEIGHING 1.13 LBS./LIN. FT. SET
- - #10 X 30" REBAR WEIGHING 4.303 LBS./LIN. FT. SET
- - FOUND 1-1/2" IRON PIPE (126') - RECORDED DIMENSION 126.00' - MEASURED DIMENSION

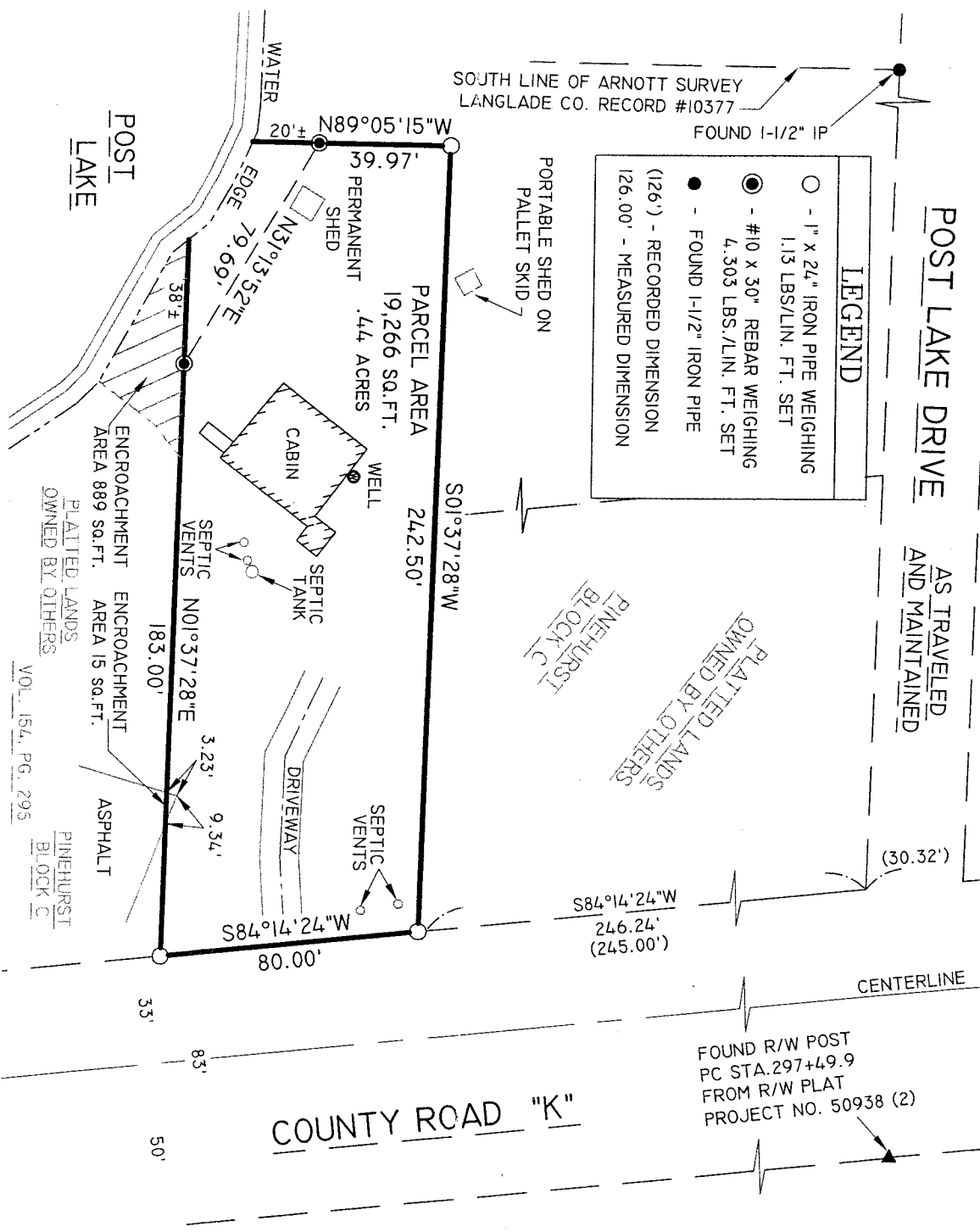

ENCROACHMENT AREA 889 SQ. FT.  
PLATTED LANDS OWNED BY OTHERS  
PINEHURST BLOCK C  
VOL. 154, PG. 295