

OF LOTS 1, 2, 3 & 4 OF LANGLADE COUNTY CERTIFIED SURVEY MAP NUMBER 326679 AS RECORDED IN VOLUME 7 OF CERTIFIED SURVEY MAPS ON PAGE 150 IN THE OFFICE OF THE LANGLADE COUNTY REGISTER OF DEEDS, BEING A PART OF THE SOUTHEAST 1/4 OF THE SOUTHWEST 1/4 OF SECTION 29, TOWNSHIP 32 NORTH, RANEG II EAST, IN THE TOWN OF NEVA, LANGLADE COUNTY, WISCONSIN

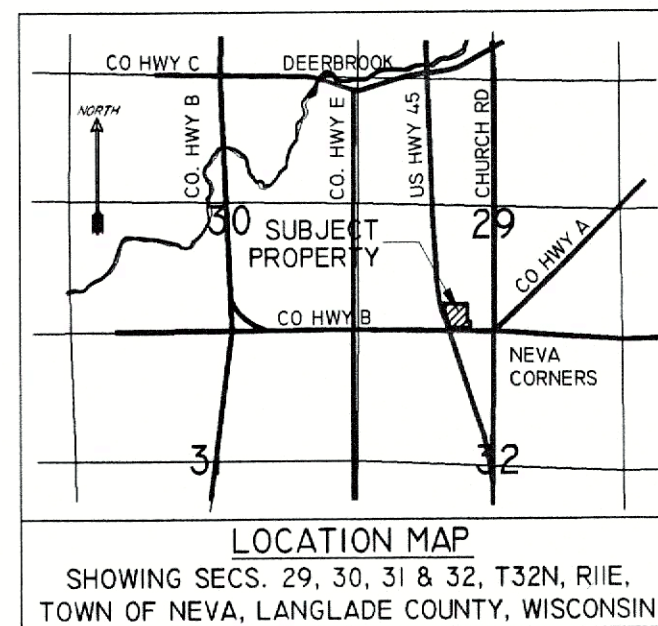

LOTS 1, 2, 3 & 4 OF LANGLADE COUNTY CERTIFIED SURVEY MAP NUMBER 326679 AS RECORDED IN VOLUME 70 "CERTIFIED SURVEY MAPS" OF RANGE 150 N IN THE OFFICE OF THE LANGLADE COUNTY REGISTER OF DEEDS, BEING A PART OF THE SOUTHEAST 1/4 OF THE SOUTHWEST 1/4 OF SECTION 29, TOWNSHIP 32 NORTH, RANGE 11 EAST, IN THE TOWN OF NEVA, LANGLADE COUNTY, WISCONSIN, DESCRIBED BY METES AND BOUNDS AS FOLLOWS: COMMENCING AT THE SOUTH 1/4 CORNER OF SAID SECTION 29, THENCE NORTH 89°04'20" WEST ALONG THE SOUTH LINE OF SAID SOUTHWEST 1/4, 423.00 FEET; THENCE NORTH 00°57'55" EAST, 24.75 FEET TO THE NORTH RIGHT-OF-WAY LINE, 424.95 FEET TO THE EAST RIGHT-OF-WAY LINE OF U.S. BEGINNING; THENCE NORTH 89°02'05" EAST ALONG SAID NORTH LINE OF LOT 3 AND ALONG THE NORTH LINE OF LOT 4, 528.23 FEET TO THE EAST LINE OF SAID LOT 4; THENCE NORTH 82°32'47" WEST ALONG SAID EAST RIGHT-OF-WAY LINE, 338.15 FEET TO THE BEGINNING OF A CURVE CONCAVE TO THE NORTH, HAVING A RADIUS OF 3719.72 FEET, A DELTA ANGLE OF 2°52'06", AND A CHORD THAT BEARS NORTH 16°56'44" WEST, 186.20 FEET TO THE NORTH LINE OF SAID LOT 3; THENCE SOUTH 89°02'05" EAST ALONG SAID NORTH LINE OF LOT 3 AND ALONG THE NORTH LINE OF LOT 4, 528.23 FEET TO THE EAST LINE OF SAID LOT 4; THENCE SOUTH 00°57'55" WEST ALONG SAID EAST LINE OF LOT 4 AND ALONG THE EAST LINE OF SAID LOT 3, 364.00 FEET TO THE NORTH LINE OF THE SOUTH 1/6.75 FEET OF SAID SOUTHEAST 1/4 OF THE SOUTHWEST 1/4, SAID LINE BEING ALSO THE NORTH LINE OF SAID LOT 1; THENCE SOUTH 89°04'20" EAST ALONG SAID NORTH LINE OF LOT 1, 66.00 FEET TO THE EAST LINE OF THAT PARCEL DESCRIBED IN DOCUMENT NUMBER 326195 AS PARCEL B; THENCE SOUTH 00°57'55" EAST ALONG SAID EAST LINE OF PARCEL B, 132.00 FEET TO SAID NORTH RIGHT-OF-WAY LINE OF COUNTY HIGHWAY "B" AND THE POINT OF BEGINNING OF THIS DESCRIPTION.

THE ABOVE DESCRIBED PARCEL OF LAND CONTAINS 5.274 ACRES.

THE UNDERSIGNED, BEING A LICENSED SURVEYOR OF THE STATE OF WISCONSIN, CERTIFIES TO TREVOR A. MCCARTHY AND KAREN J MCCARTHY, AND COLONIAL PROPERTIES, INCORPORATED, AND THEIR RESPECTIVE SUCCESSORS AND ASSIGNS AS FOLLOWS:

-
- A diagram of a magnetic declination instrument. It features a vertical needle pointing upwards, labeled "NORTH" at the top. Below the needle is a horizontal scale with markings at 0, 20, 40, and 60. A label "1" = 4.0'" is positioned above the scale, indicating the scale's ratio.

DAVID A. RENAUD, RLS
WISCONSIN LICENSE NO. S-2142
DATE: 8.29.05

NOTE
THE S1/2 OF THE SE1/4 OF THE SW1/4 IS
SUBJECT TO A WISCONSIN TELEPHONE
COMPANY EASEMENT ALONG THE NORTH SIDE
OF THE HIGHWAY AS DESCRIBED IN DOCUMENT
NO. 104185, LOCATION UNABLE TO BE
DETERMINED FROM DESCRIPTION IN SAID
DOCUMENT. EASEMENT CONSISTS OF THE
PRIVILEGES TO ERECT AND MAINTAIN POLES
AND GUY ANCHOR ANCHORS, INCLUDING ONE
GUY ANCHOR NORTH OF THE NORTH
RIGHT-OF-WAY LINE OF THE HIGHWAY.
LOCATION OF GUY ANCHOR DESCRIPTION
LIMITED TO (BEING) "APPROXIMATELY 10 FEET
N. OF THE N. LINE OF THE E. AND N.
HIGHWAY."



RECORD # 40421
 LANGLADE COUNTY SURVEYORS OFFICE
 DATE FILED: 2/16/06 BY: D. TLUSTY